

MVDA IAI/PP NO. /  
 C No. A/22838/90  
 V.S.C.

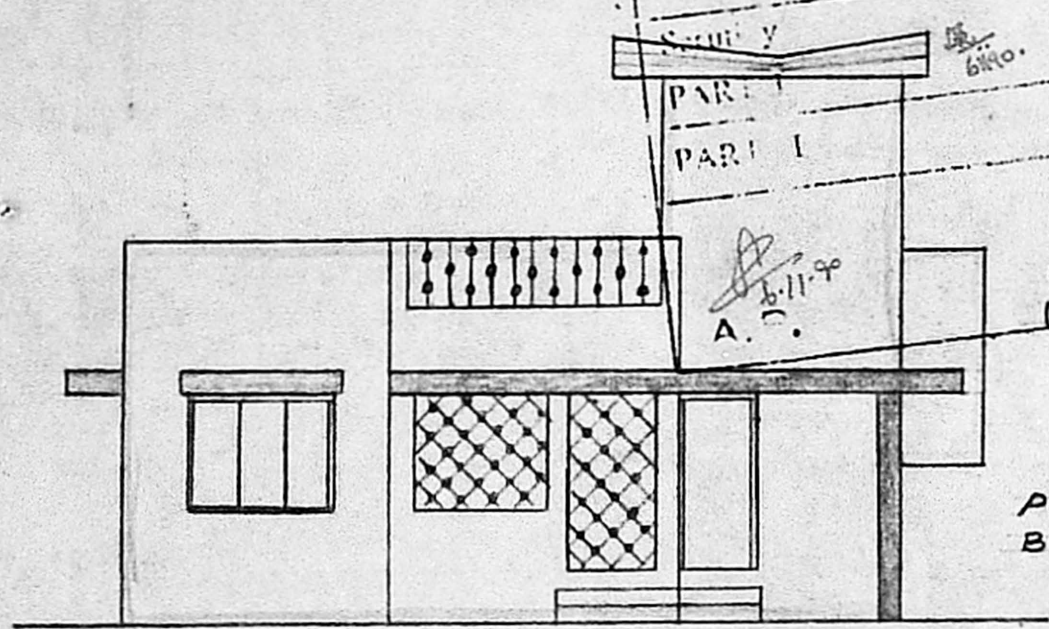

ELEVATION

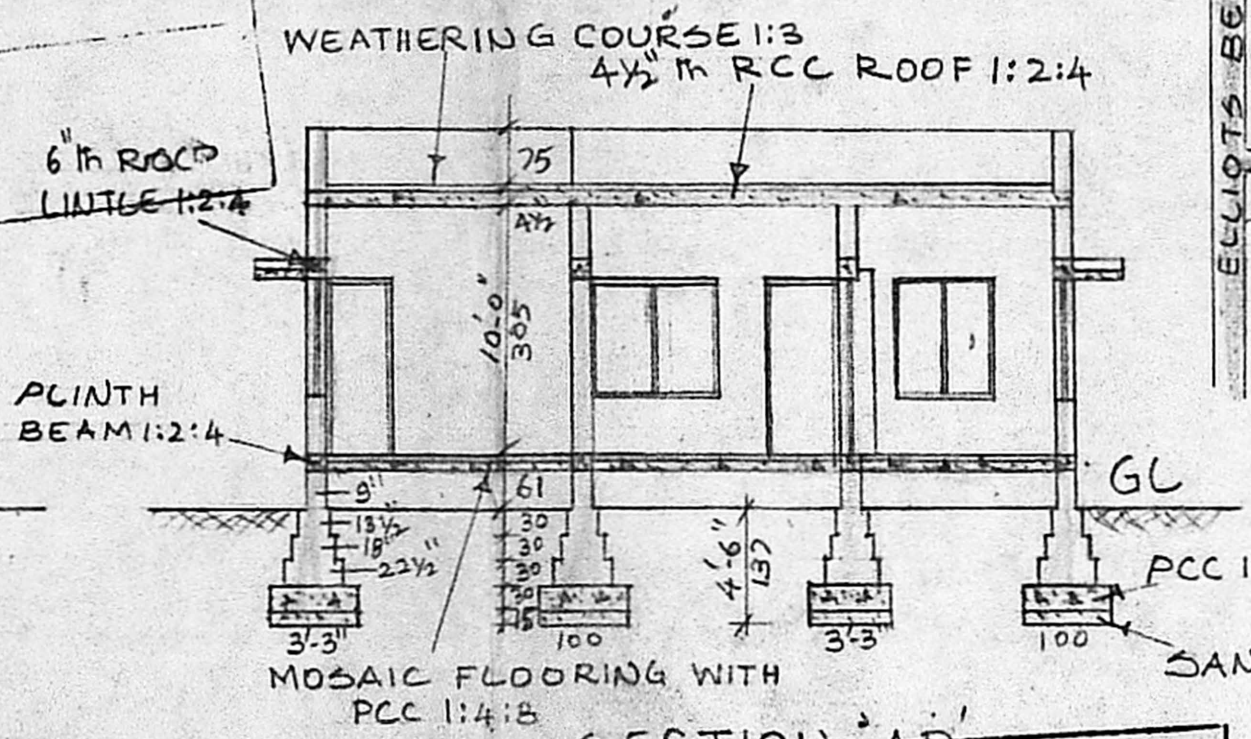

SECTION AB

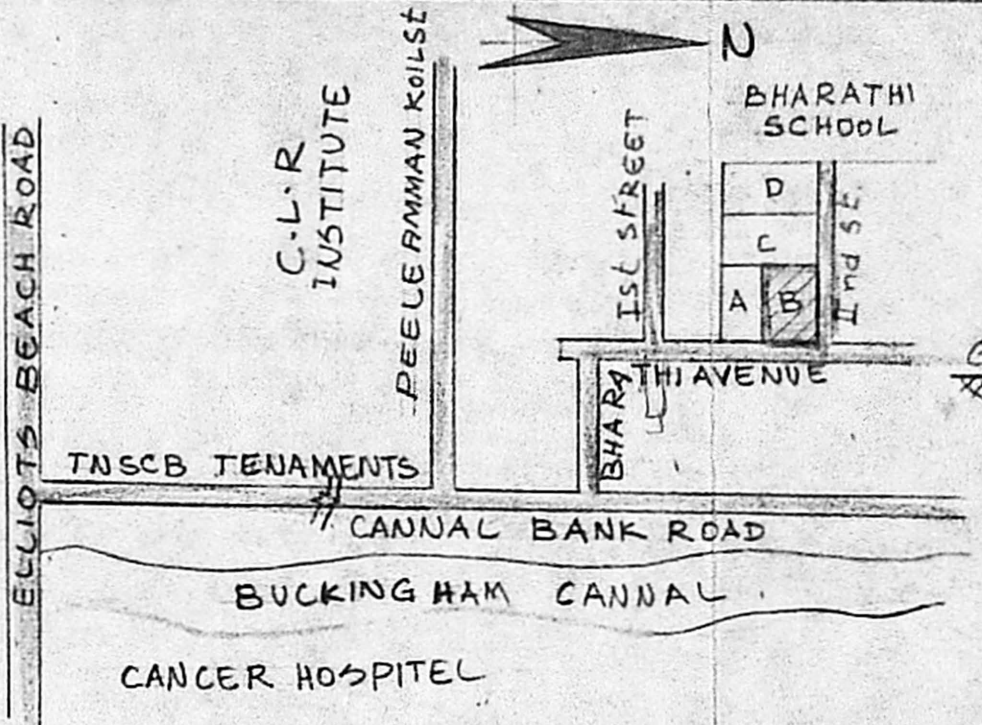

KEY PLAN  
 NOT TO SCALE

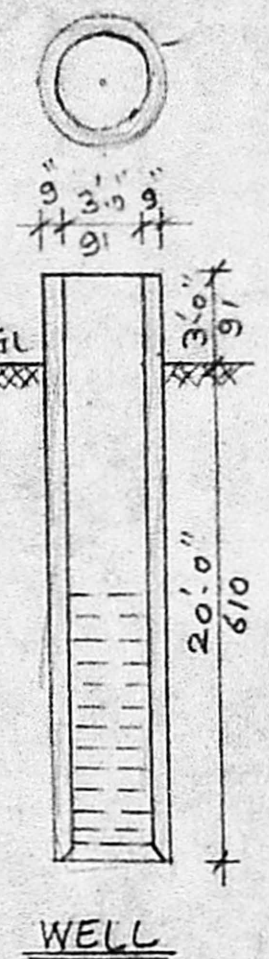

WELL

REFERENCE

D	DOOR	3'3" x 7'0"
D1	"	3'0" x 7'0"
D2	"	2'6" x 7'0"
W	WINDOW	6'0" x 4'6"
W1	WINDOW	4'0" x 4'6"
W2	"	5'0" x 4'6"
G/D	GRILL DOOR	3'3" x 7'0"
G	GRILL	6'0" x 4'6"
V	VENTILATOR	2'0" x 3'0"

PROPOSAL  
 EX-ROAD  
 SITE BOUNDARY

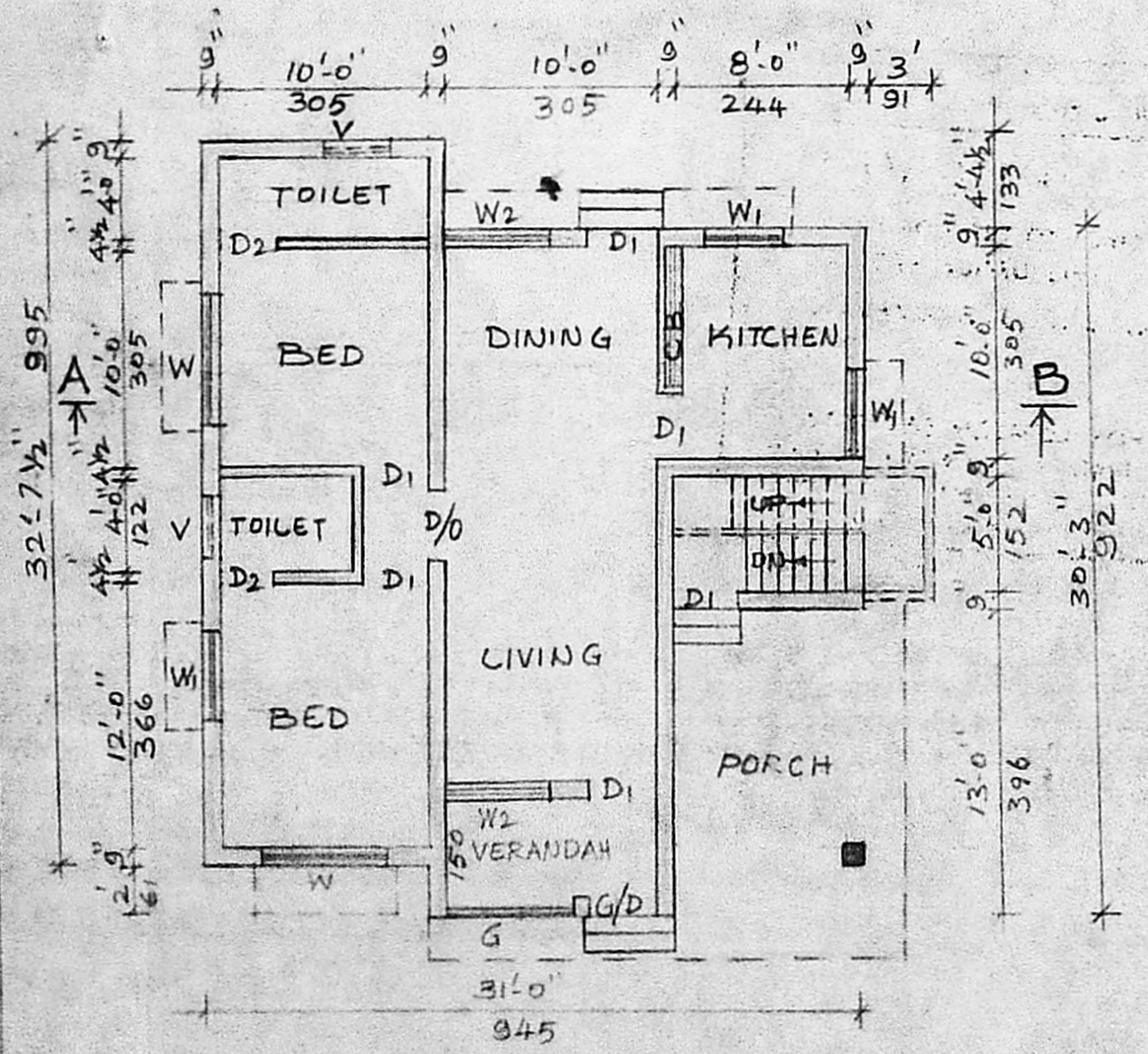

GROUND FLOOR PLAN

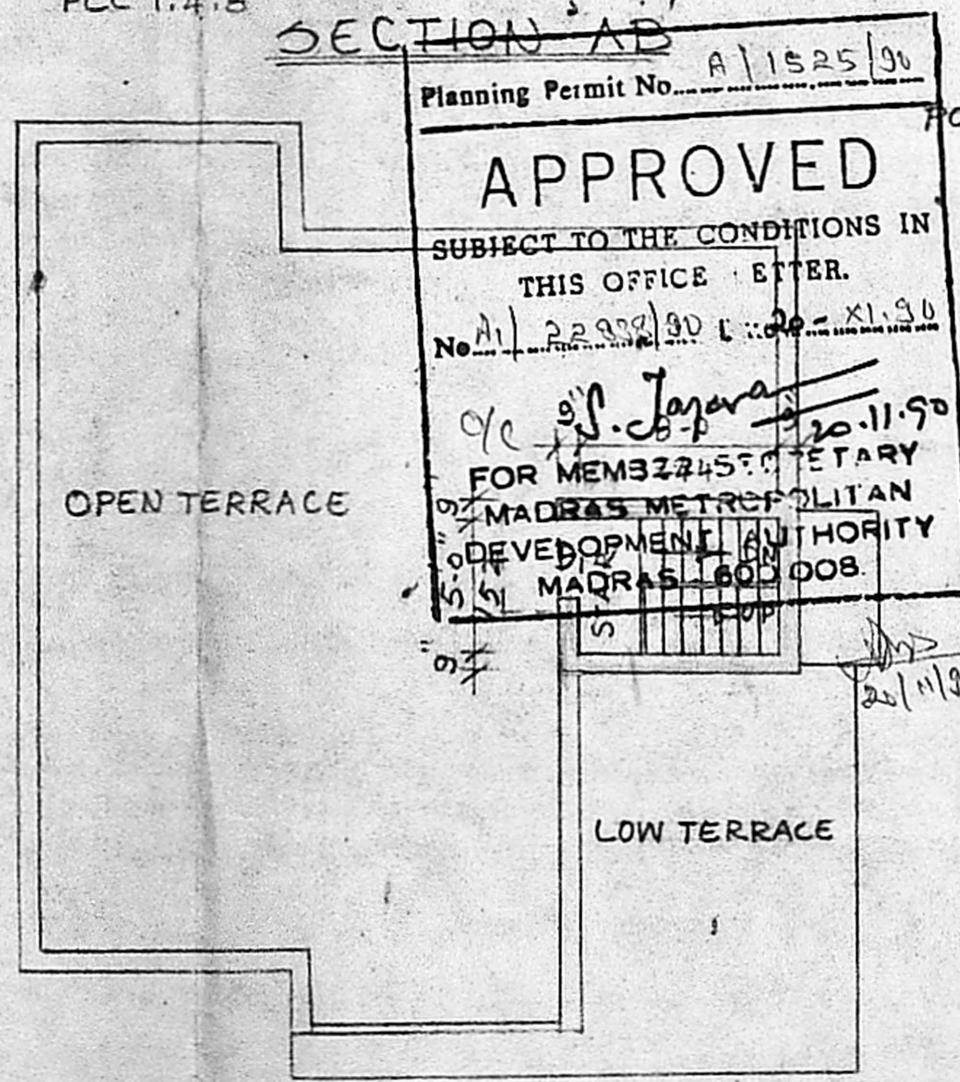

TERRACE PLAN

APPROVED  
 SUBJECT TO THE CONDITIONS IN THIS OFFICE LETTER.  
 No. A/22838/90  
 FOR MEMB 2245 SECRETARY  
 MADRAS METROPOLITAN  
 DEVELOPMENT AUTHORITY  
 MADRAS-600 008

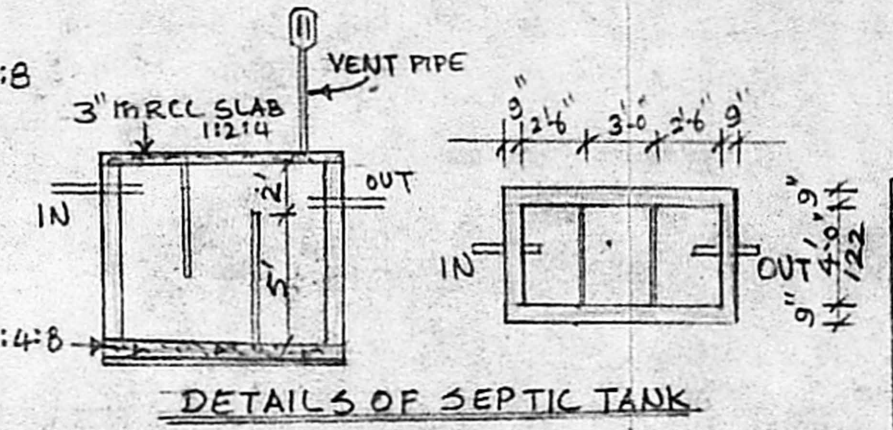

DETAILS OF SEPTIC TANK

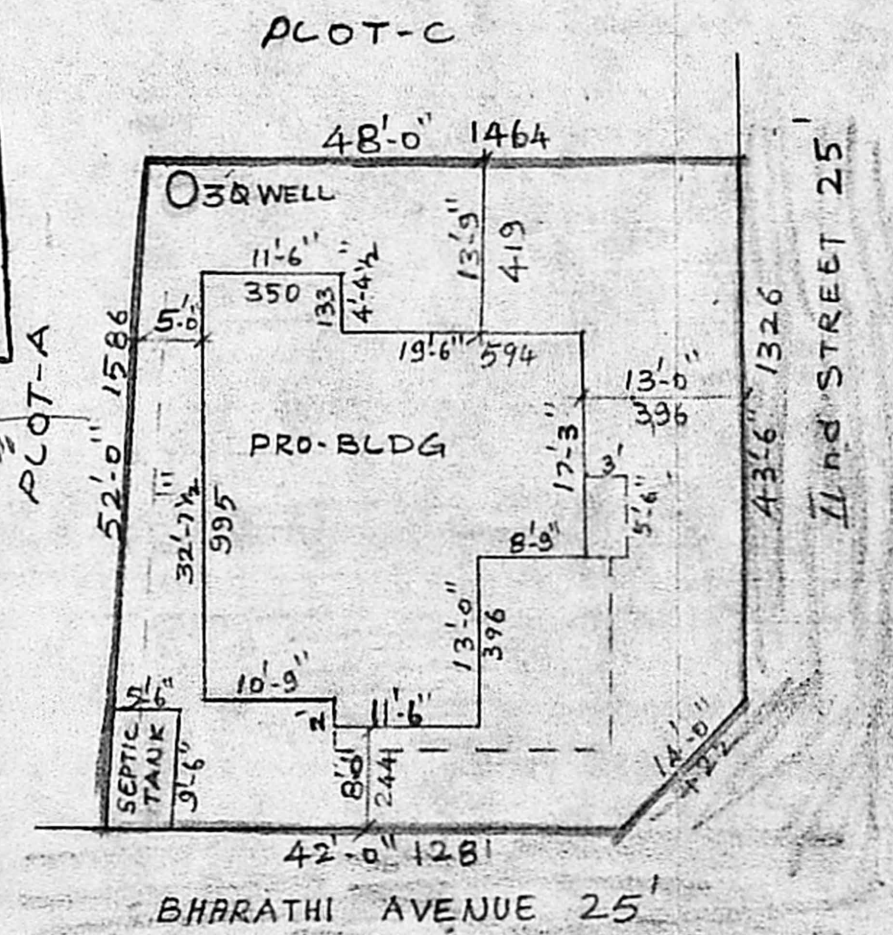

SITE PLAN  
 SCALE: 1" = 16'0"

PLAN SHOWING THE PROPOSED CONSTRUCTION OF DWELLING HOUSE IN PLOT-B, BHARATHI AVENUE, O.S. NO. 79/4A24B, T.S. NO. 123, BLOCK NO. 16, KOTTUR VILLAGE, MADRAS-85-DN-138.  
 SCALE: 1" = 8'0" (1CM=1M)  
 BUILT UP AREA = 965 SFT (89.6 SQM)

P. Sathyanarayanan  
 OWNER

T.G. KRISHNAMURTHY RAO  
 Civil Engineer,  
 Class I Licensed Surveyor No. 370,  
 CORPORATION OF MADRAS,  
 C-10 SOUTH AVENUE,  
 11/12 LAKE VIEW ROAD,  
 WEST MAMBALAM, MADRAS-600 038.

LICENSED SURVEYOR